FULL LENGTH FACE SHIELD

Innovative visor-style shield provides coverage, clearance and comfort

PRODUCT DESCRIPTION

- Innovative visor design provides top coverage, while creating clearance space so goggles, glasses and masks can be worn comfortably
- Optically clear material with anti-fog coating for visibility
- Reusable – easy to disassemble and wipe clean
- Adjustable band for secure fit
- Made in the USA

SPECIFICATIONS

- Non-impact face shield meets ANSI Z87-2010 standard
- Shield made from optically clear polyester (PET) with anti-fog coating
- Anti-scratch protective film, both sides (remove before use)
- Visor: 100% recycled polypropylene
- Band: Non-latex Synthetic Elastomer
- Plastic components fully recyclable

ORDERING INFORMATION

Item Number	Description	Packaging
FS2020	Face Shield with Visor	75 units/case
SK2020	Shield Replacement Kit	2 shields per kit

This product has not been FDA cleared or approved. Product has been authorized by FDA for use by healthcare providers as PPE under an EUA for the duration of the COVID-19 authorization.

Recommend against use in the presence of high intensity heat source or flammable gas.

PlasticPartsInc.com/PPE
Ph: 262-878-3776, ext 210

Plastic Parts, Inc.

PRODUCT ASSEMBLY & CLEANING

Shield attaches to visor in a few simple steps

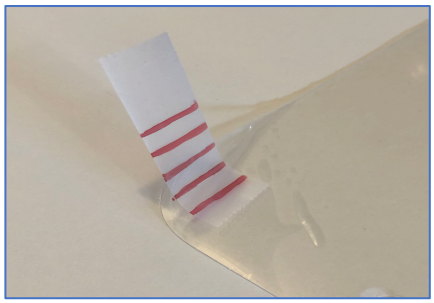

STEP 1: REMOVE PROTECTIVE FILM

- Peel protective film <u>from both sides</u> of the shield
- Adhesive tape can be used if needed to release film – just apply tape to edge of shield and lift up
- Discard film

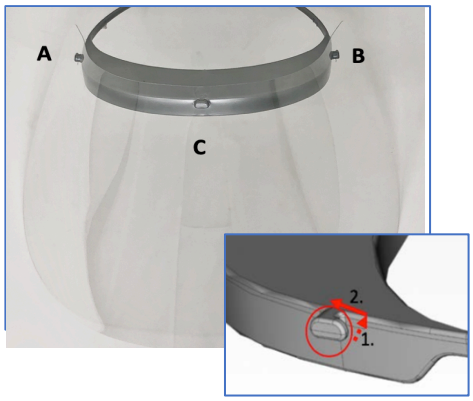

STEP 2: ATTACH PLASTIC SHIELD (FIG. 1)

- Attach shield to visor starting with Post A
- Wrap shield around to opposite side of visor and attach to Post C
- Pivot shield down to push shield onto Post B
- *Helpful tips:*
  - *When inserting Posts A & C, insert the hook portion through the hole first (FIG. 2)*
  - *When wrapping shield around to Visor Post C, bring shield over top of visor so it can be rotated easily into position for Post B*

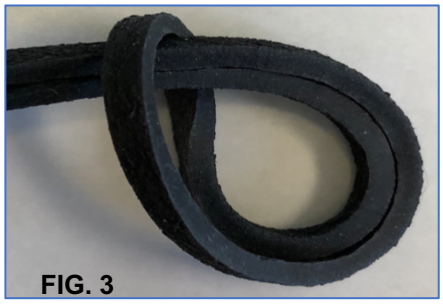

STEP 3: ATTACH SECURITY BAND (FIG. 3)

- Place elastic band around one curved end of visor, place over head and attach band to other end
- To make tighter, create a slip knot over one or both ends as shown in FIG. 3
- Adjustable Elastic Band also provided. Slip curved end into slots in the Elastic Band. Select the position that is most comfortable for you.

CLEANING INSTRUCTIONS:

It is recommended to clean your face shield thoroughly between uses with soap and water. Use of a chemical cleaner should first be tested on a small inconspicuous area.

PlasticPartsInc.com/PPE
info@plasticpartsinc.com
Ph: 262-878-3776, ext 210

Plastic Parts, Inc.